

MAJOR ARTERIAL  
 TYPICAL DECELERATION LANE SECTION  
 10" OF G.A.B., 4" OF TYPE "B" AND  
 1-1/2" OF TYPE "E" OR "F" SURFACE COURSE

BY	REVISION	DATE

WINNETT COUNTY  
 DEPARTMENT OF TRANSPORTATION  
 MAJOR ARTERIAL DECEL. LANE TYP. SECTION  
 DATE: JUNE, 2004  
 BY: EJP

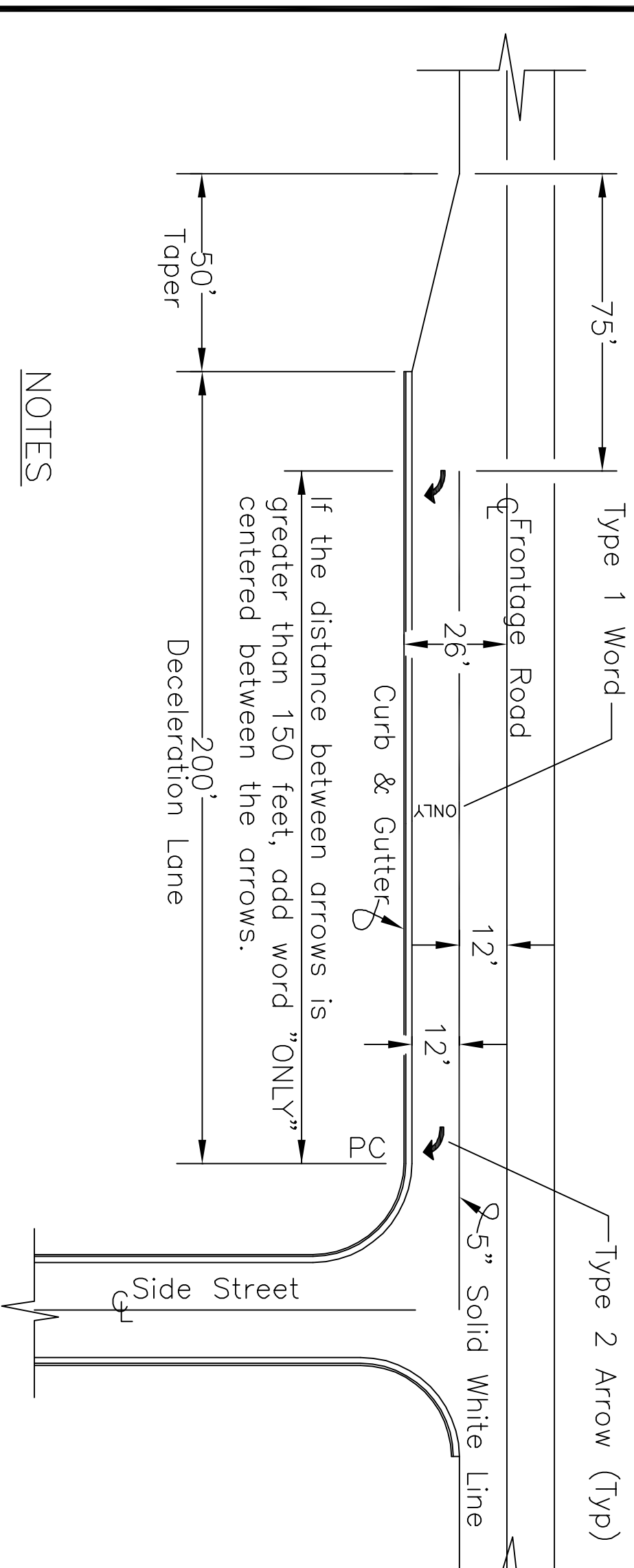

- NOTES
1. Deceleration lane shown for a typical, two lane rural road. A multi-lane road deceleration lane is similar.
  2. Paint for pavement markings shall meet the requirements of Section 6.5.4 of the County Development Regulations.
  3. Deceleration lanes less than 200 feet in length must be approved by the Gwinnett D.O.T and the Planning and Development Department.

BY	REVISION	DATE

WINNETT COUNTY  
 DEPARTMENT OF TRANSPORTATION  
 STANDARD DECELERATION LANE  
 LAYOUT & PAVEMENT MARKINGS  
 DATE: FEBRUARY, 2003  
 BY: EJP

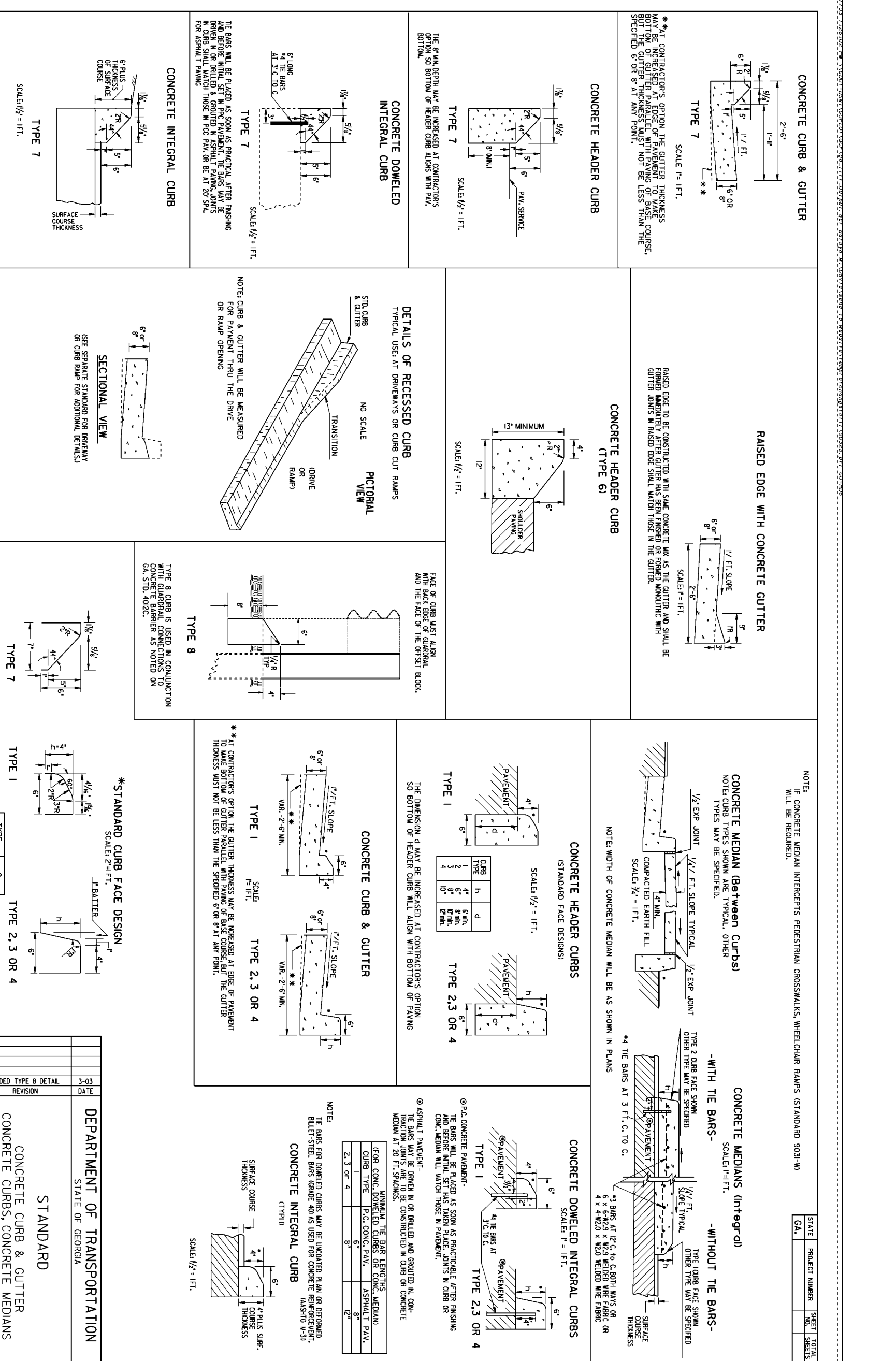
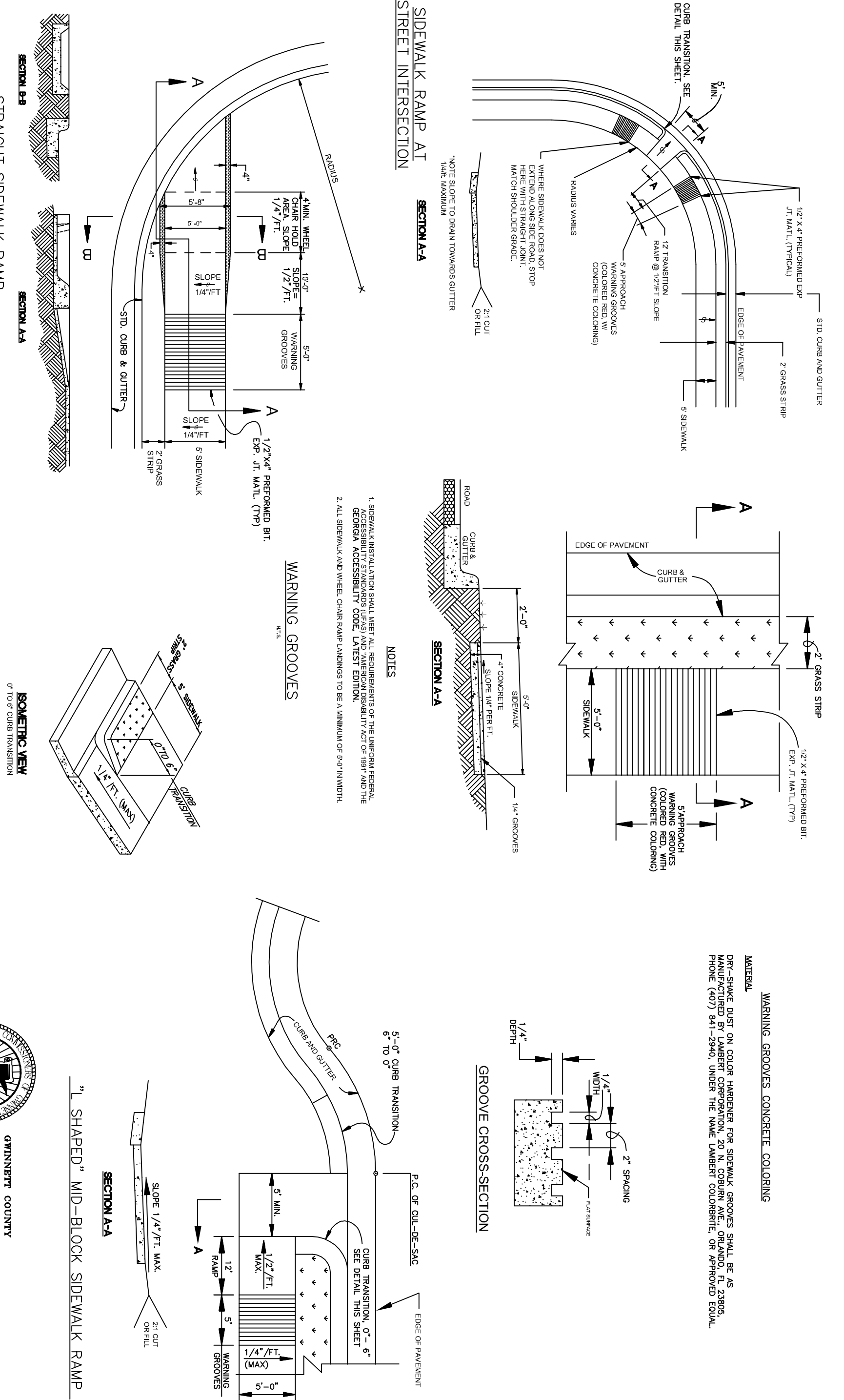

NOTE: THE DETAIL SHALL ONLY BE USED AT CONCRETE DIMENSIONS AND SCHEDULES SHOWN ON THESE SHEETS.

WINNETT COUNTY  
 PLANNING & DEVELOPMENT  
 STANDARD LANE  
 HANDING RAMP DETAILS WITH 5' SHOULDER  
 DATE: March, 2001  
 SHEET: 318

DATE	REVISIONS
03-01-10	REVISED PER COUNTY COMMENTS
05-28-10	REVISED PER COUNTY COMMENTS
07-01-10	REVISE DECEL LANE PER COUNTY COMMENTS
03-10-11	REVISED PER COUNTY COMMENTS
04-18-11	REVISED PER COUNTY COMMENTS ADD MODIFICATION NOTE

OSMOC LEVEL II - 000008688  
 COPYRIGHT: PWH ENGINEERING, INC.  
 THIS DRAWING AND DESIGN SHALL  
 BE REPRODUCED OR RELEASED,  
 WITHOUT WRITTEN PERMISSION  
 FROM THE ENGINEER.

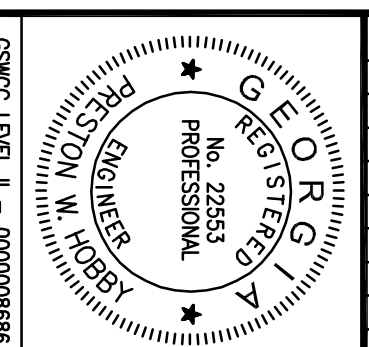

ISSUE FOR PERMIT: 01-27-09  
 JOB No. 08180 | SCALE:

OWNER - DEVELOPER  
 Greater Atlanta Vedic  
 Temple Society  
 2189 SPENCERS WAY  
 STONE MOUNTAIN, GA 30087  
 PHONE: 678-662-6895

A NEW FELLOWSHIP BUILDING  
 Greater Atlanta  
 Vedic Temple  
 492 HARMONY GROVE ROAD LILBURB, GA 30247  
 LL 115 - 6TH DISTRICT PARCEL 019A  
 GWINNETT COUNTY, GEORGIA

CONSTRUCTION  
 DETAILS  
 C7.1